

**GENERAL NOTES**

1 -

**KEY NOTES**

- 1 DEMO EXISTING CEILING GRID
- 2 DEMO EXISTING LIGHT FIXTURE
- 3 DEMO EXISTING HVAC DIFFUSER / DUCT PER MECHANICAL DWGS.
- 4 (NOT USED)
- 5 INSTALL NEW CEILING GRID / TILES (MATCH EXISTING)
- 6 INSTALL NEW LIGHT FIXTURE PER ELECT DWGS.
- 7 INSTALL NEW EXHAUST FAN / DIFFUSER PER MECH. DWGS.
- 8 ABANDONED SLIDING PARTITION TRACK TO REMAIN.

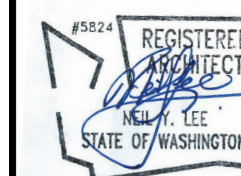

**LEEKA Architecture and Planning**  
 Creating Positive Impressions in the Built Environment  
 1001 SE Water Avenue, Suite 175  
 Portland, Oregon 97214  
 503.644.4222 tel  
 503.644.4222 fax  
 susanna@leeka.com e-mail  
 www.leeka.com web

**Educational Service District 112**  
**49th St. Early Learning Center**  
 Tenant Improvement Project - Phase II  
 14619 NE 49th St, Suite B, Vancouver, WA 98682

CMI-350735

Revised: 2024-FEB-01 SUBMIT FOR PERMIT

Job No: 2357

Date: Jan. 9, 2024

File Size: 24x36

Permit Application

DRAWN: NYL\_SF

CHECKED: NYL

Sheet Title  
 CEILING PLAN /  
 CEILING DEMO

Sheet Number

**A4.40**

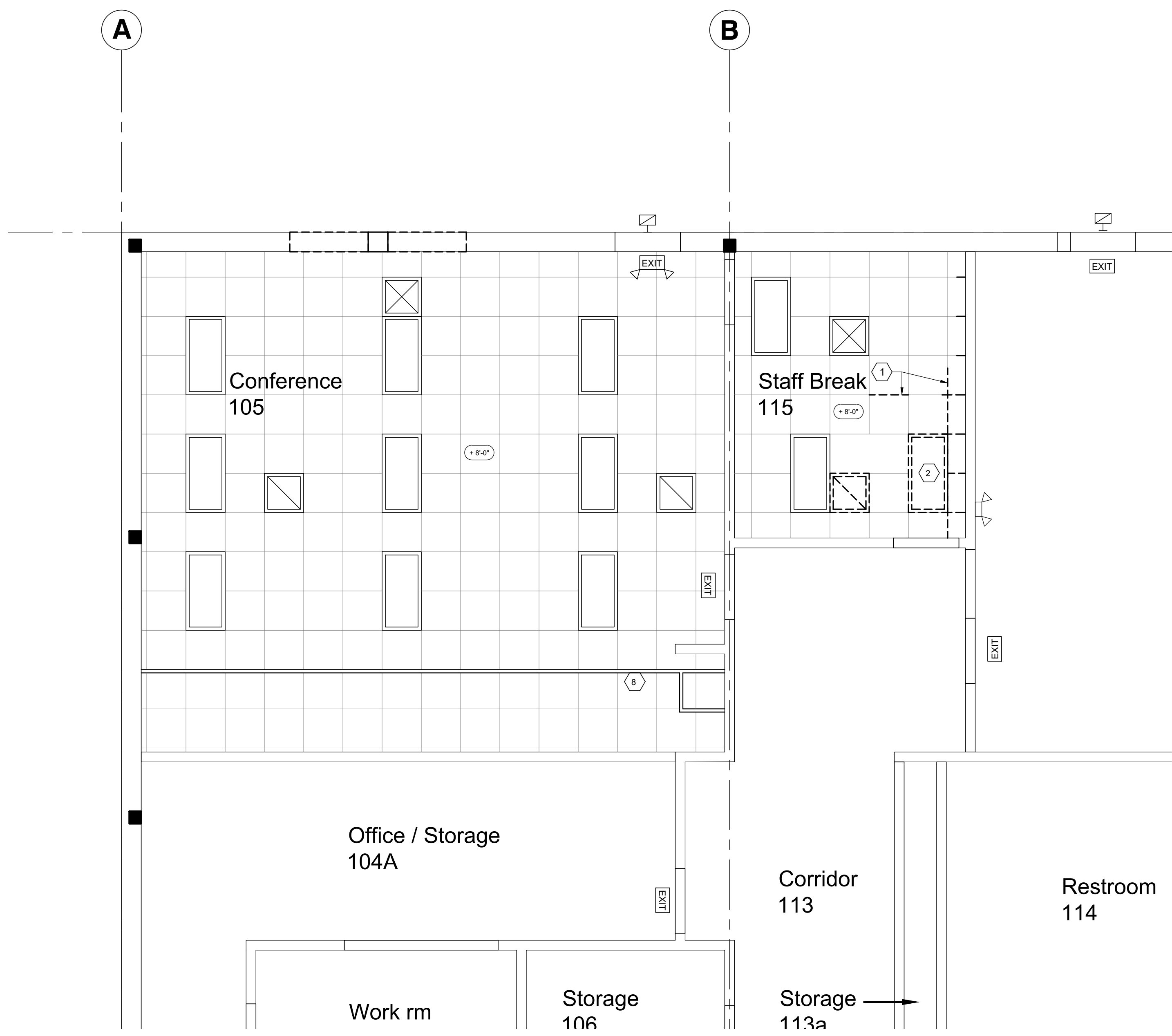

**2 CEILING DEMO**  
 Scale 1/4"=1'-0"

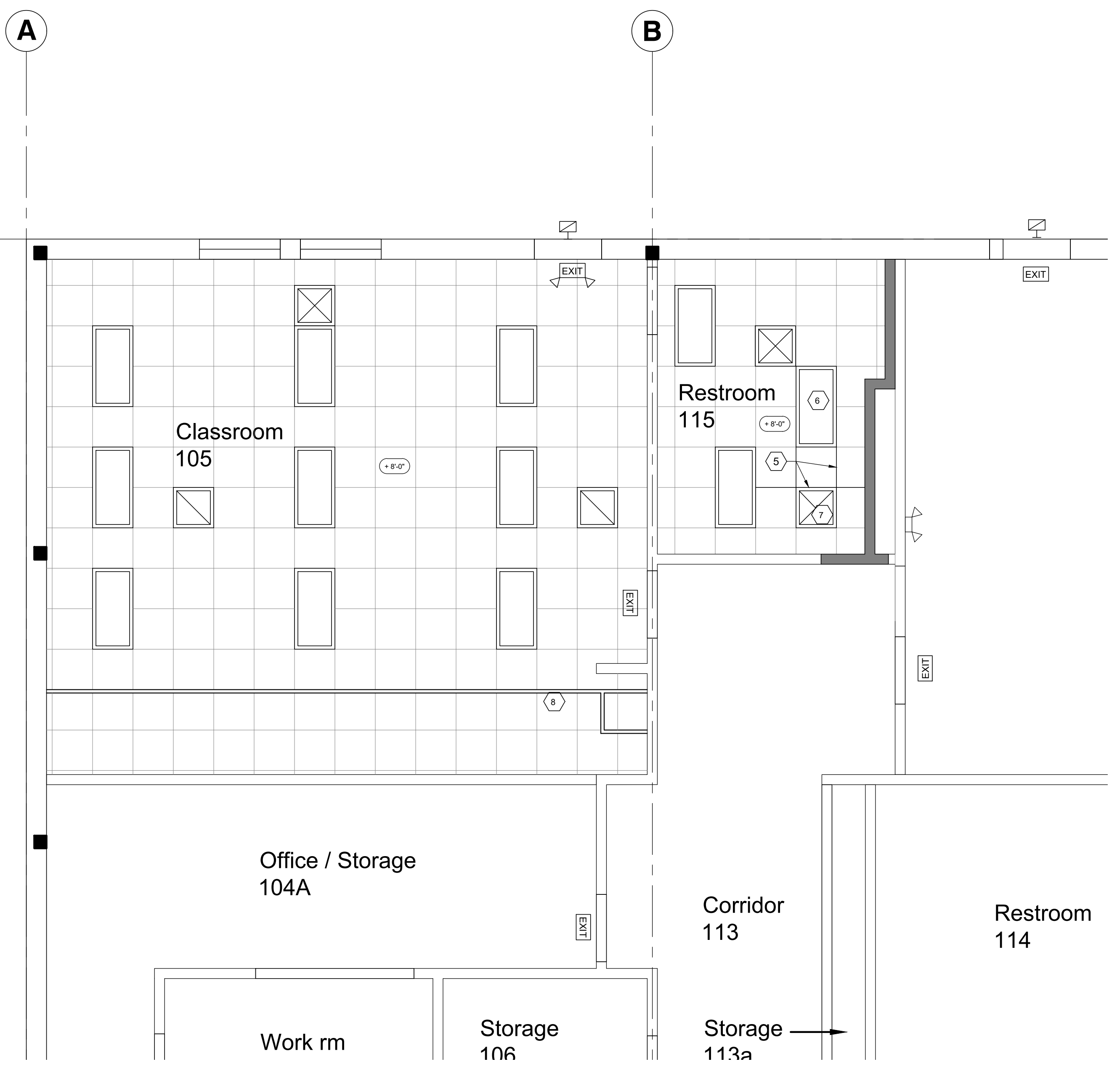
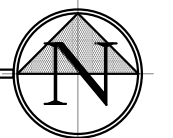

**1 CEILING PLAN**  
 Scale 1/4"=1'-0"

