

REVISED
3:57 pm, Oct 06, 2023

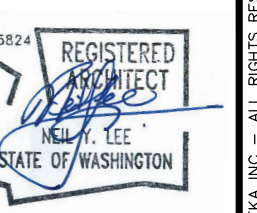

LEE KA Architecture and Planning
Creating Positive Impressions in the Built Environment
603.644.4222 tel
success@leeka.com e-mail
www.leeka.com web
1001 SE Water Avenue, Suite 175
Portland, Oregon 97214

Tenant Improvement
Educational Service District 112
Mental Health Facility Phase II
2400 NE 65th Ave. Vancouver WA.

Revised:	DATE: Aug. 10, 2023
PCR 01	DATE: Aug. 17, 2023
APPLICANT EDITS	DATE: Sept. 22, 2023
APPLICANT EDITS	DATE: Oct. 03, 2023

Job No: 2246

Date: 3-Oct-23

File Size: 24x36

Permit Application

DRAWN: NYL

CHECKED: NYL

Sheet Title
Floor Plan

Sheet Number

A2.40

KEY NOTES

- ① Owner furnished carts
- ② For additional door information, refer to drawing A9.01 for schedule
- ③ For additional room finish information, refer to drawing A9.01 for finish schedule
- ④ Existing Electrical equipment
- ⑤ 42" by 20" Bench
- ⑥ Remove existing sheetrock at demising wall from floor to bottom of interstitial utility space, floor framing above. Infill with rock-wool sound attenuation. Recover exposed stud wall with two layers of 5/8" GBX.
- ⑦ Ladder Safety Post (Bilco LU-1 Ladder Safety Post, or approved equal)
- ⑧ Fixed Steel ladder (Cotterman Fixed Ladder, item 4EU33, Mfr. Model F15S C1, or approved equal)
- ⑨ 3X3 Roof hatch (Activar Model RHDG-4WT, or approved equal)- to attic space.

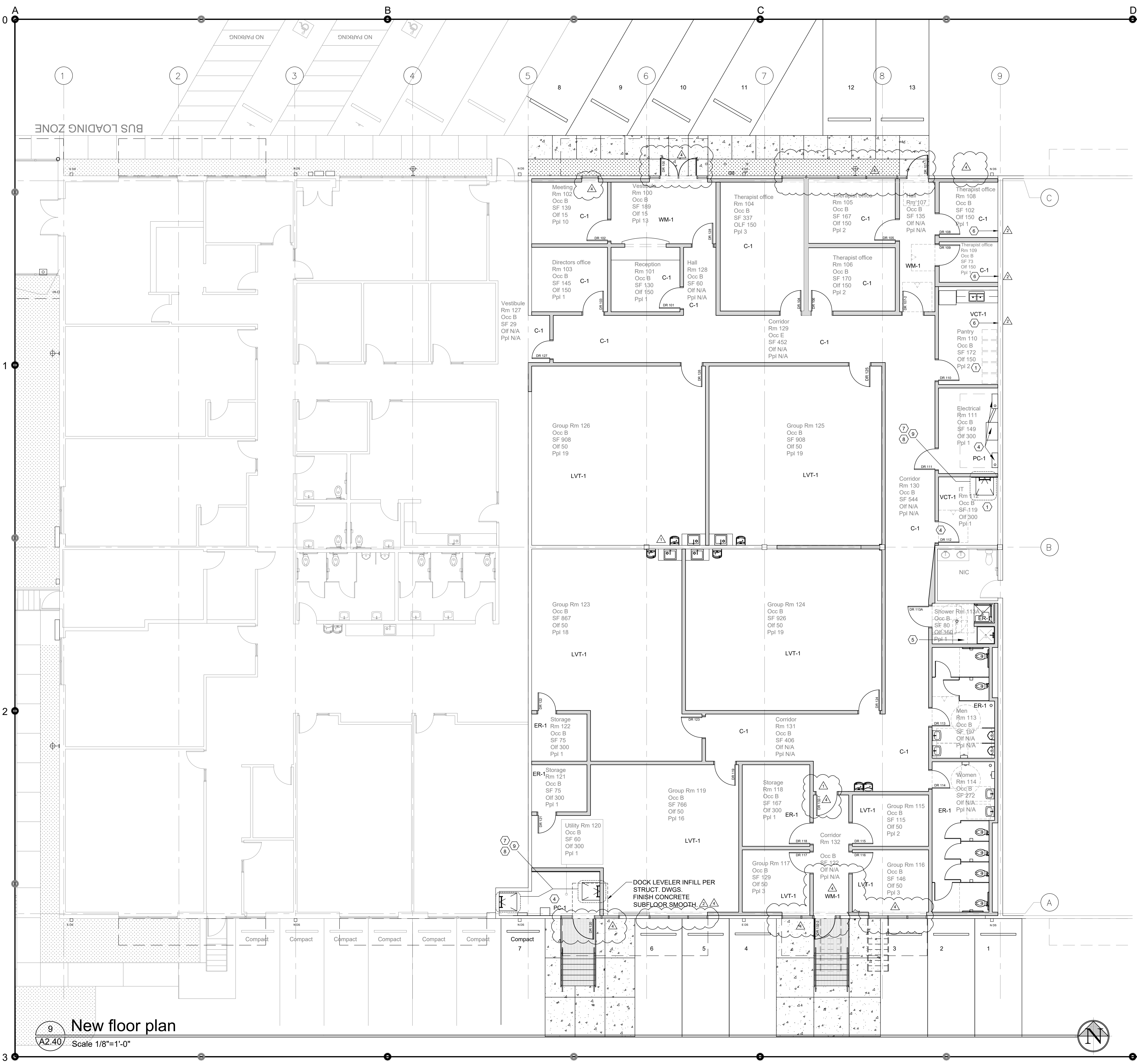

9 New floor plan
A2.40 Scale 1/8"=1'-0"

