

1 North exterior elevation (deconstruction)  
A6.01 Scale 1/8"=1'-0"

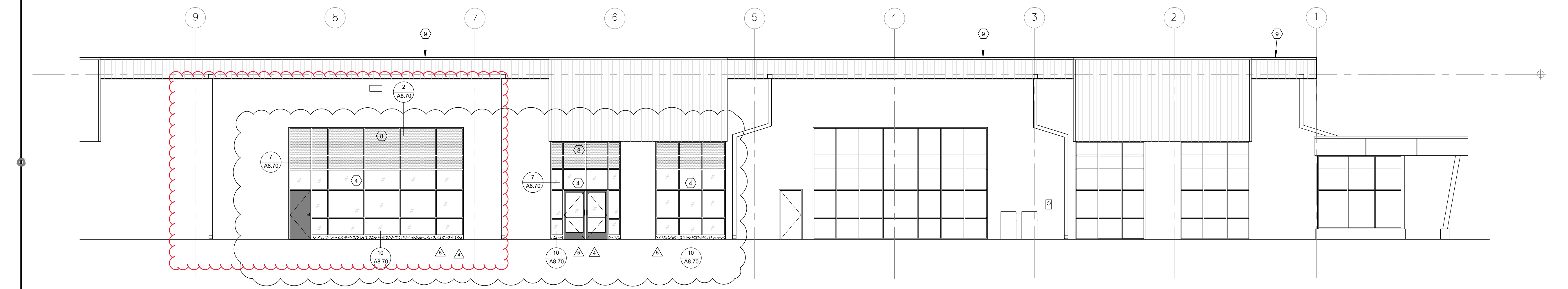

5 North exterior elevation (proposed)  
A6.01 Scale 1/8"=1'-0"

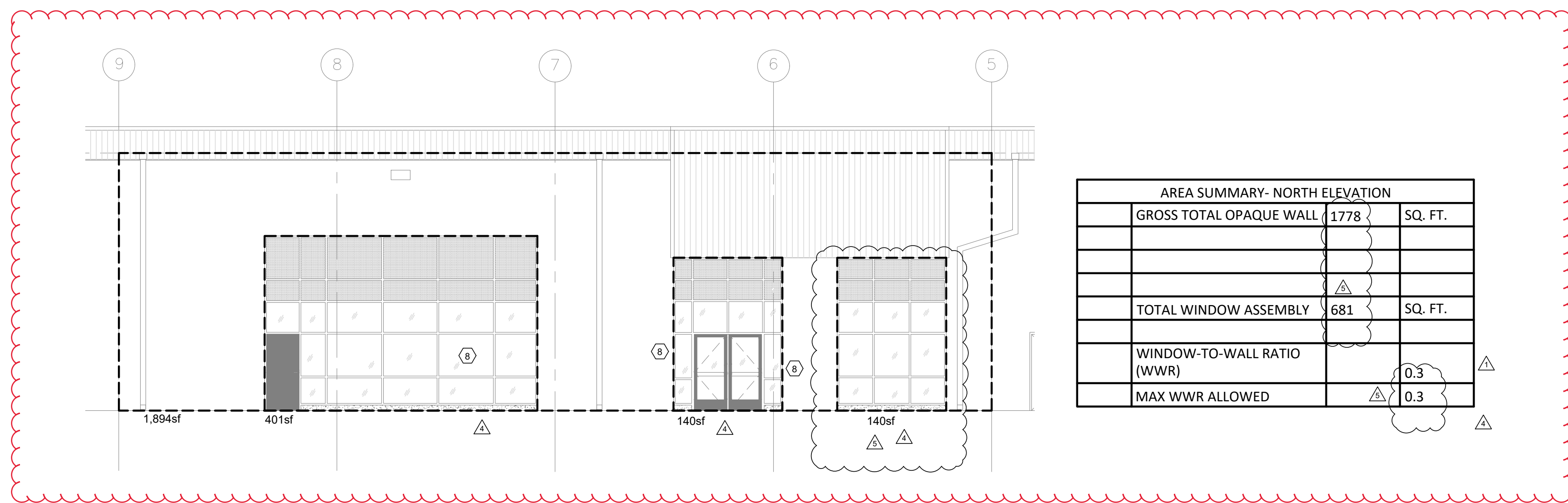

AREA SUMMARY - NORTH ELEVATION		
GROSS TOTAL OPAQUE WALL	1778	SQ. FT.
TOTAL WINDOW ASSEMBLY	681	SQ. FT.
WINDOW-TO-WALL RATIO (WWR)	0.3	
MAX WWR ALLOWED	0.3	

**KEY NOTES**

- ① Note not used
- ② Note not used
- ③ Note not used
- ④ New aluminum window and door system, match existing window system on site, provide shop drawings for review.
- ⑤ Note not used
- ⑥ New exterior metal door
- ⑦ Remove garage door and prep for new infill.
- ⑧ Opaque panel
- ⑨ New extended parapet work
- ⑩ Remove door and prep for window system
- ⑪ Remove coping and prep for new extended parapet.
- ⑫ Structure above. Refer to ceiling plan and electrical for work on the soffit
- ⑬ Protect existing gas meter

9 North elevation area summary  
A6.01 Scale 1/8"=1'-0"

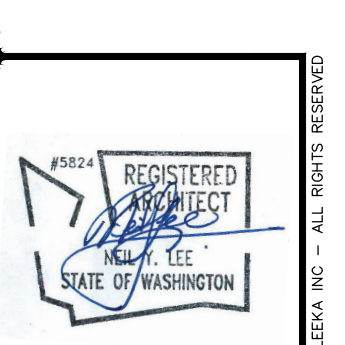

**LEEKA Architecture and Planning**  
Creating Positive Impressions in the Built Environment  
1001 SE Water Avenue Suite 175  
Portland, Oregon 97214  
503.844.4222  
www.leeakinc.com  
e-mail: succeed@leeakinc.com  
web: www.leeakinc.com

**Tenant Improvement**  
**Educational Service District 112**  
**Mental Health Facility Phase II**  
2400 NE 65th Ave. Vancouver, WA.

Revised:	DATE:	BY:
PCR 01	Aug. 10, 2023	
APPLICANT EDITS	Aug. 17, 2023	
APPLICANT EDITS	Sept. 22, 2023	
APPLICANT EDITS	Oct. 03, 2023	
APPLICANT EDITS	Feb. 05, 2024	

Job No: 2246  
Date: 29-Jan-24  
File Size: 24x36  
Permit Application  
DRAWN: NYL  
CHECKED: NYL  
Sheet Title  
Exterior Elevations  
Sheet Number  
**A6.01**