

REVISED
3:58 pm, Oct 06, 2023



LEEKA Architecture and Planning
Creating Positive Impressions in the Built Environment
503 844 4222
lee@leeka.com
www.leeka.com

Tenant Improvement
Educational Service District 112
Mental Health Facility Phase II
2400 NE 65th Ave. Vancouver, WA.

Revised:	DATE: Aug. 10, 2023
PCR 01	DATE: Aug. 17, 2023
APPLICANT EDITS	DATE: Sept. 22, 2023
APPLICANT EDITS	DATE: Oct. 03, 2023

Job No:	2246
Date:	3-Oct-23
File Size:	24x36
Permit Application	
DRAWN:	NYL
CHECKED:	NYL
Sheet Title	Sections and Details

Sheet Number
A8.60

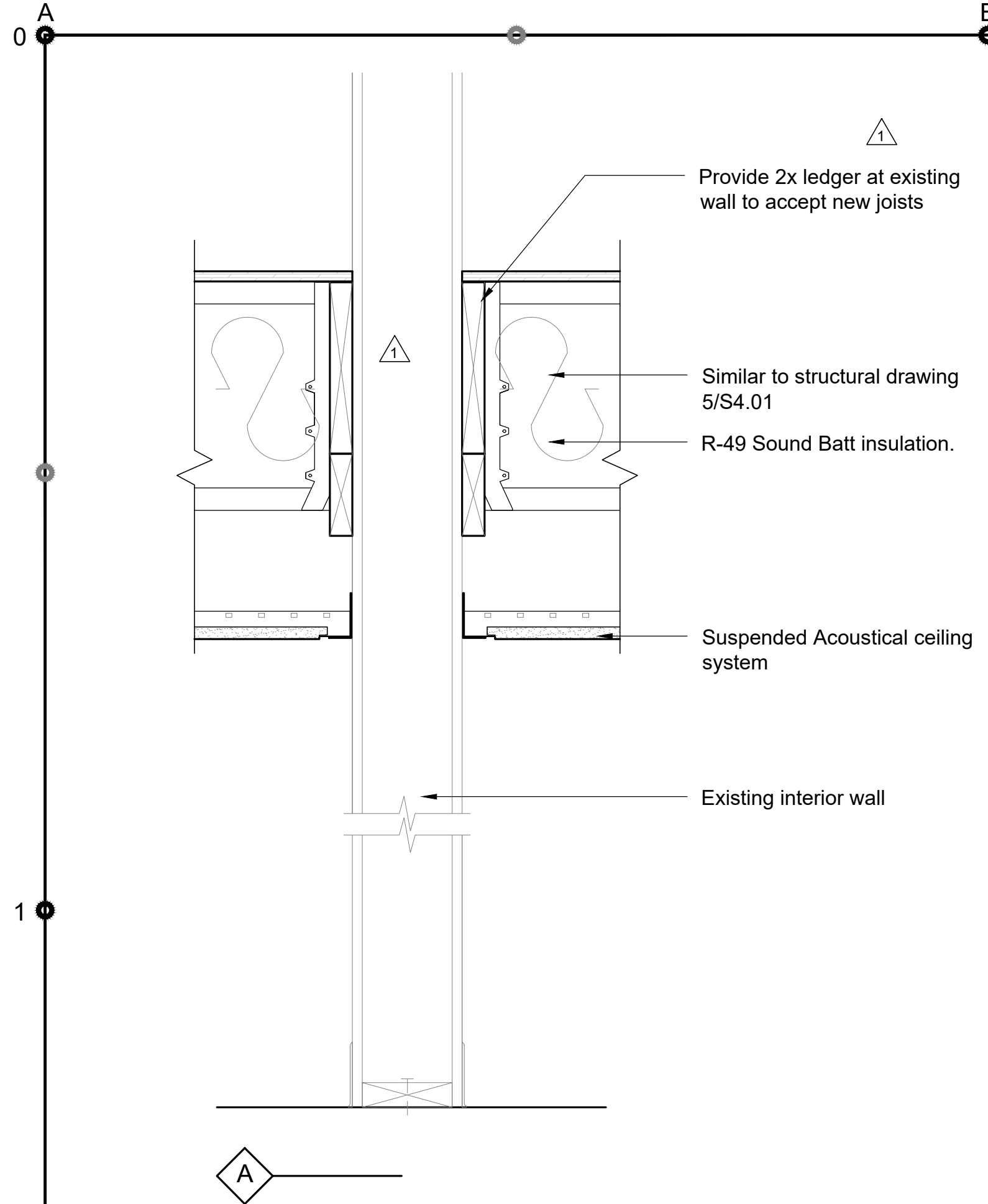

5 Wall Section
A8.60 Scale 1 1/2"=1'-0"

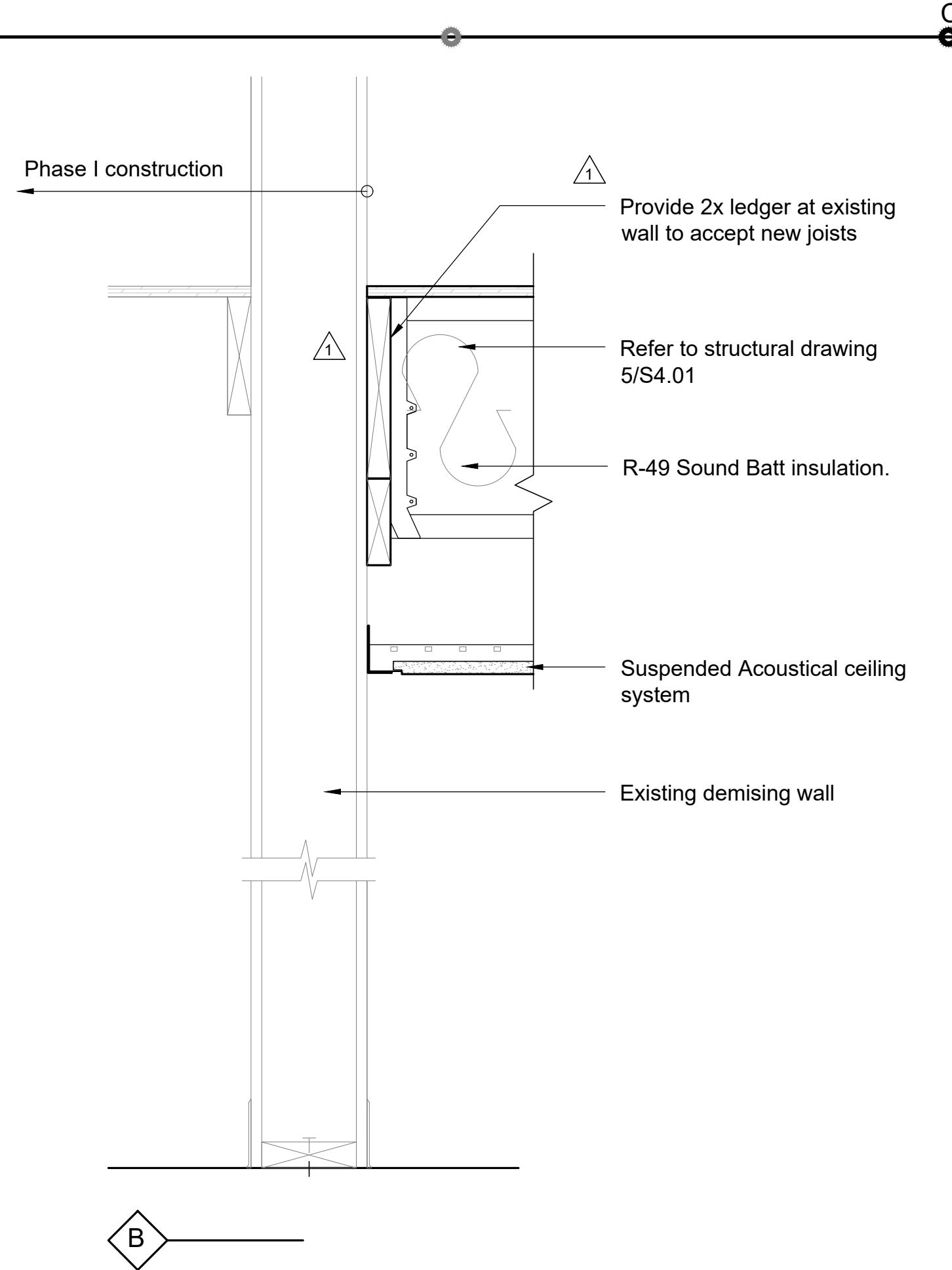

6 Wall Section
A8.60 Scale 1 1/2"=1'-0"

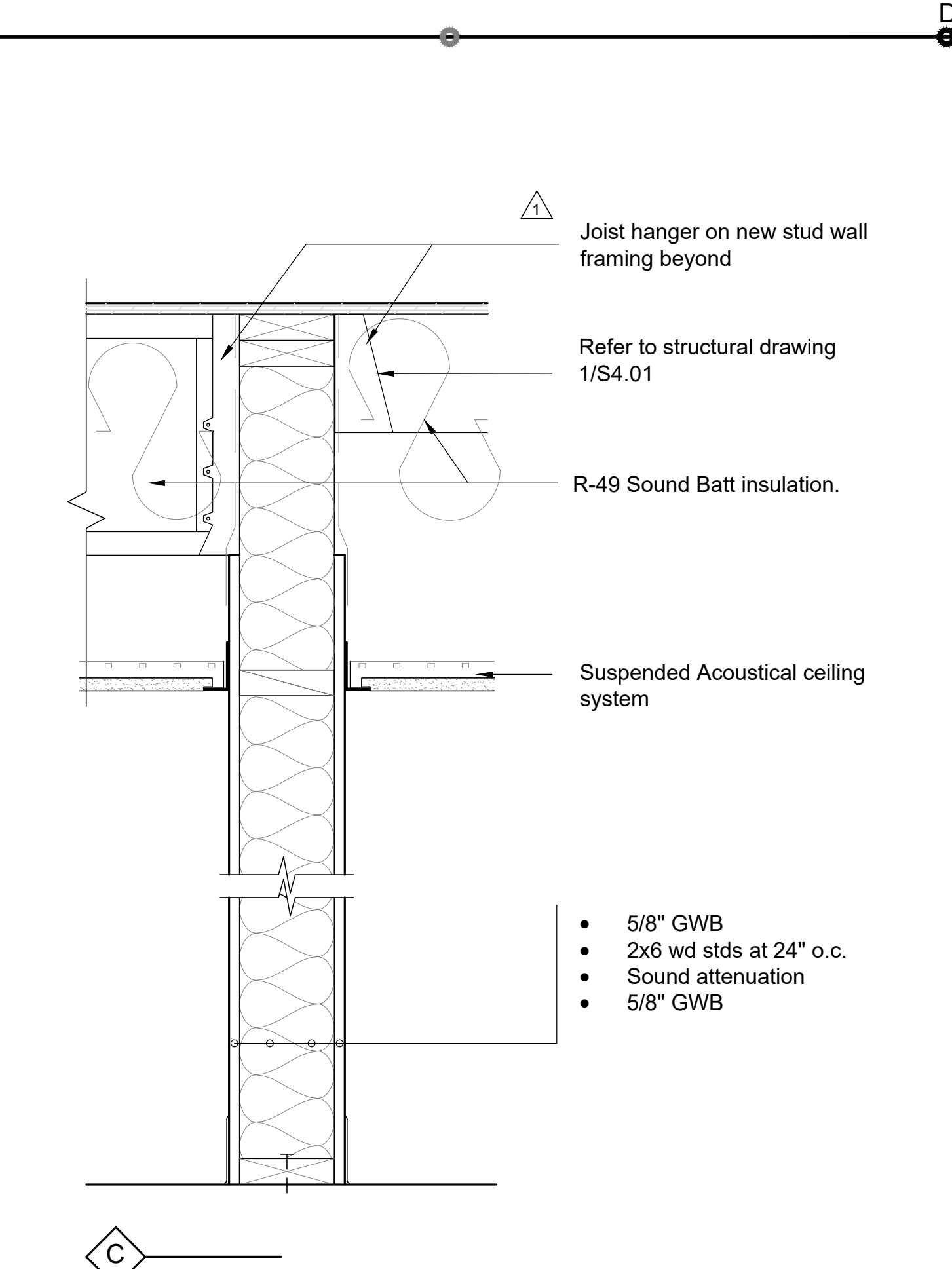

7 Wall Section
A8.60 Scale 1 1/2"=1'-0"

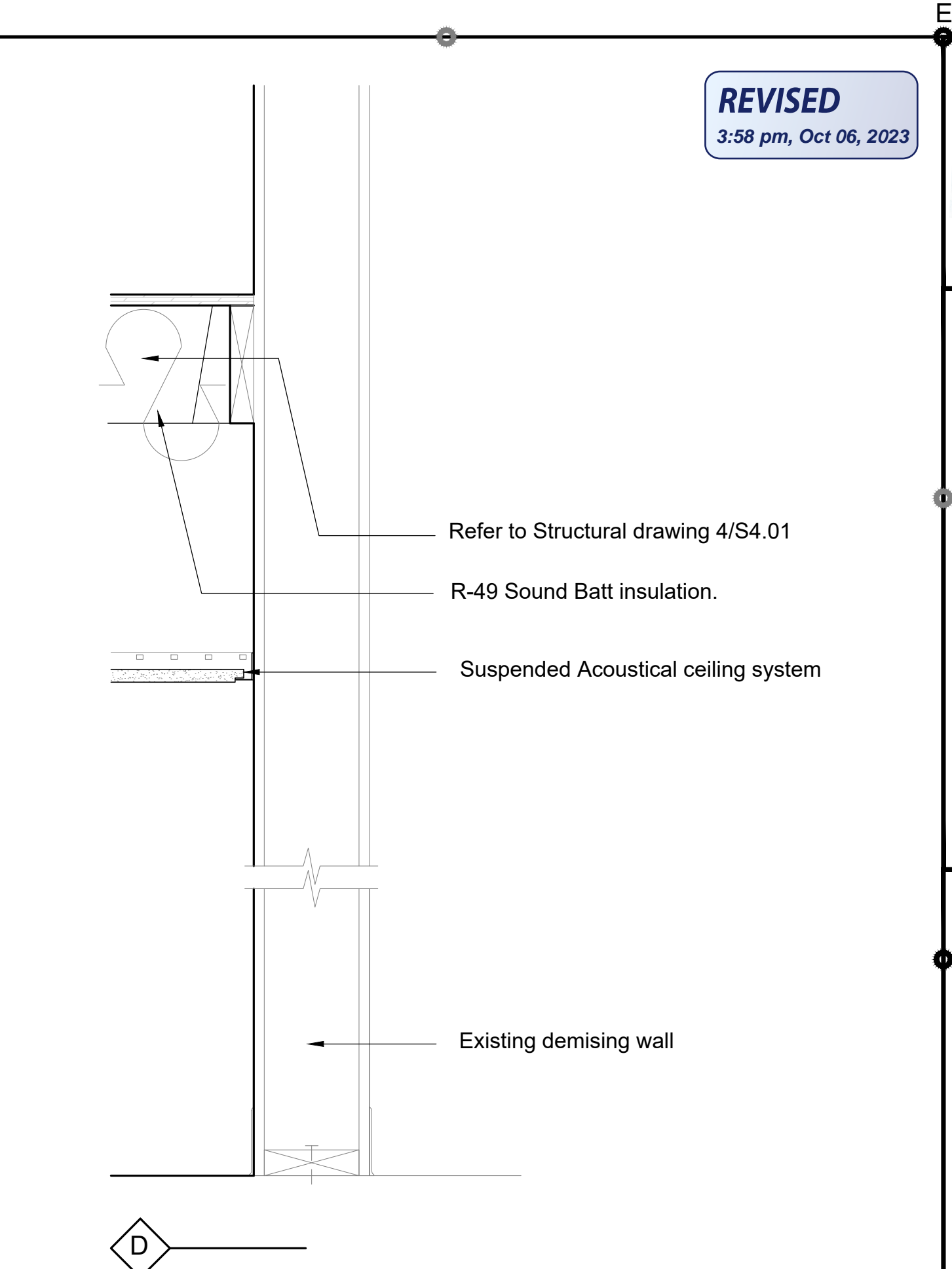

8 Wall Section
A8.60 Scale 1 1/2"=1'-0"

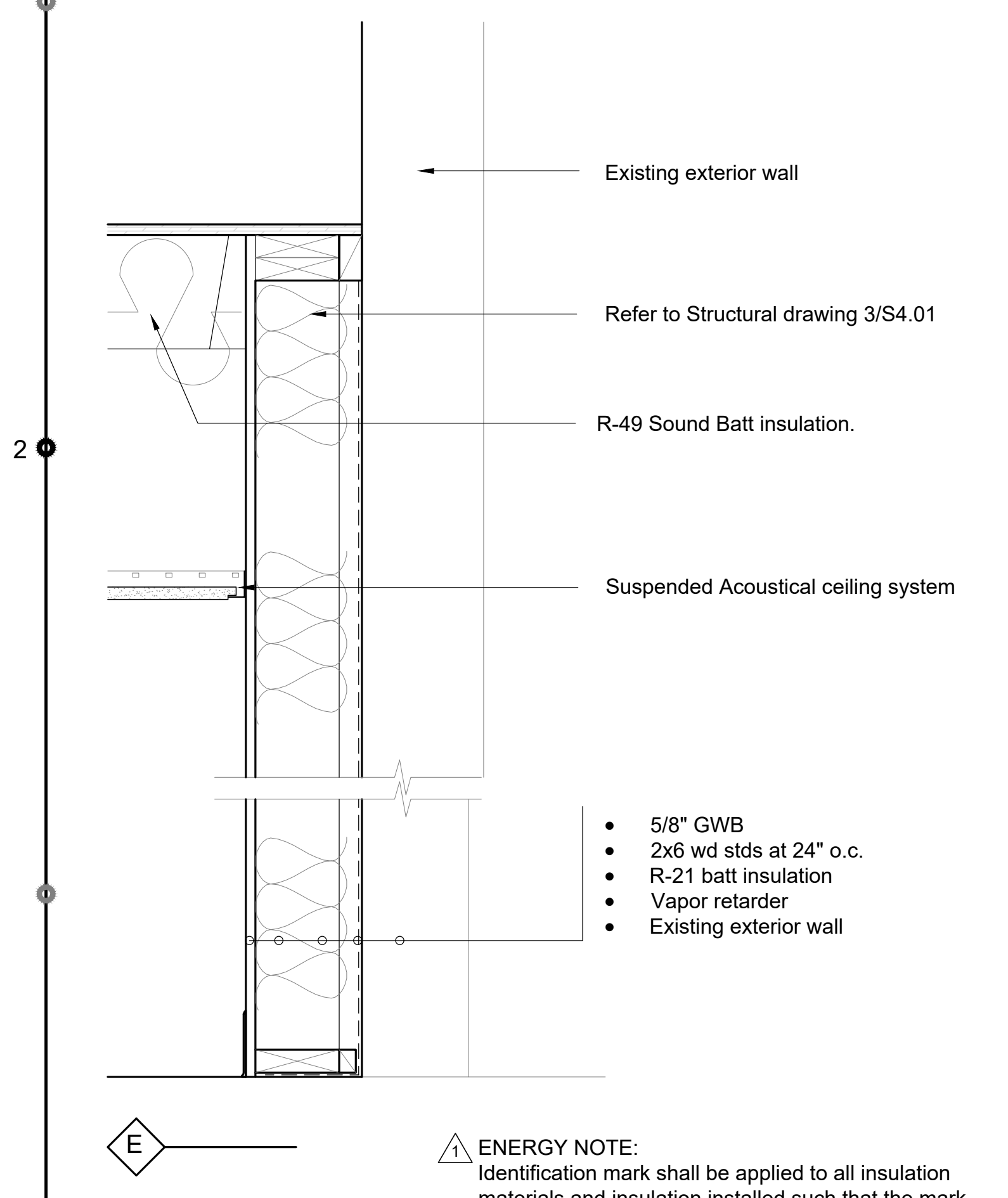

9 Wall Section
A8.60 Scale 1 1/2"=1'-0"

ENERGY NOTE:
Identification mark shall be applied to all insulation materials and insulation installed such that the mark is readily observable during inspection.

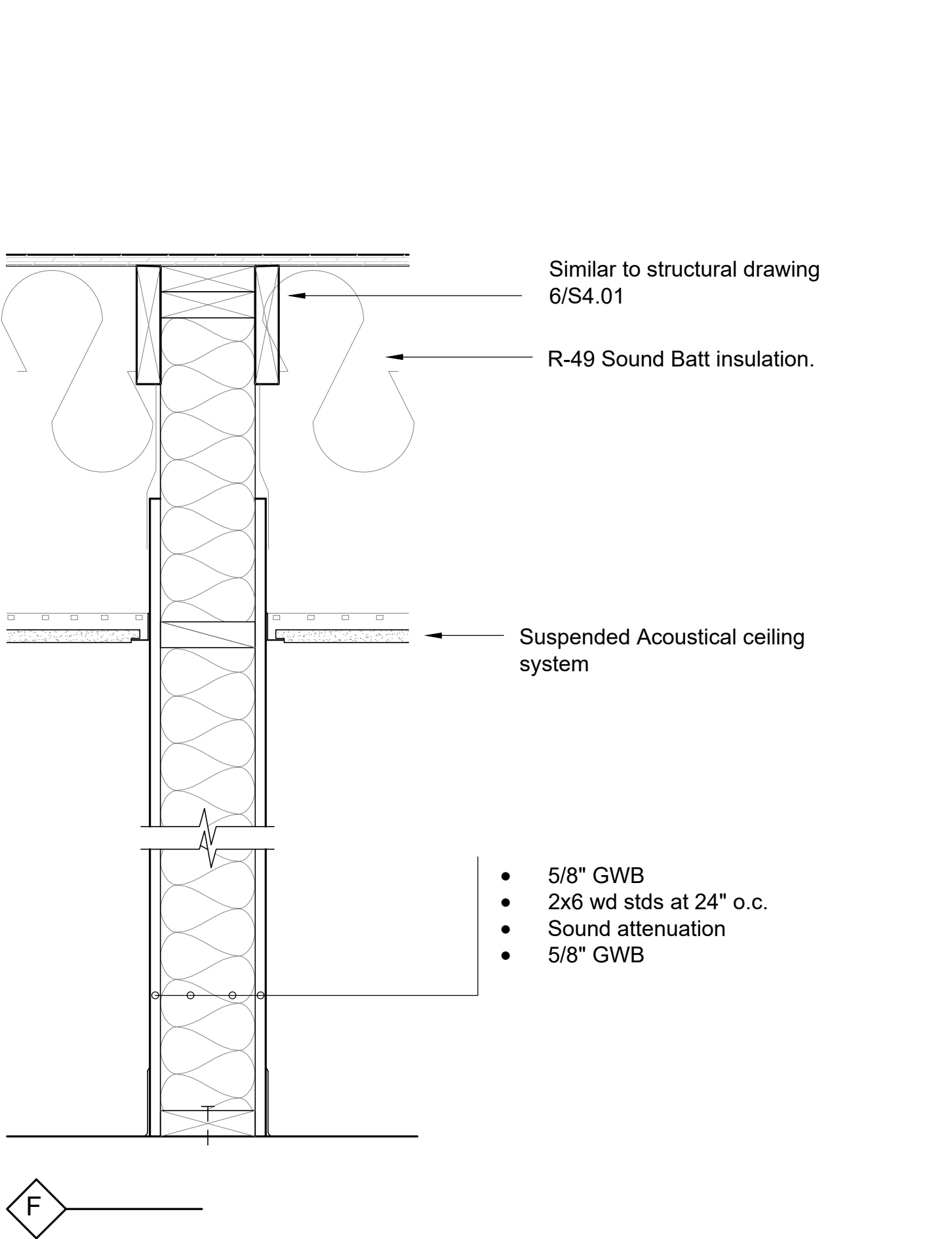

10 Wall Section
A8.60 Scale 1 1/2"=1'-0"

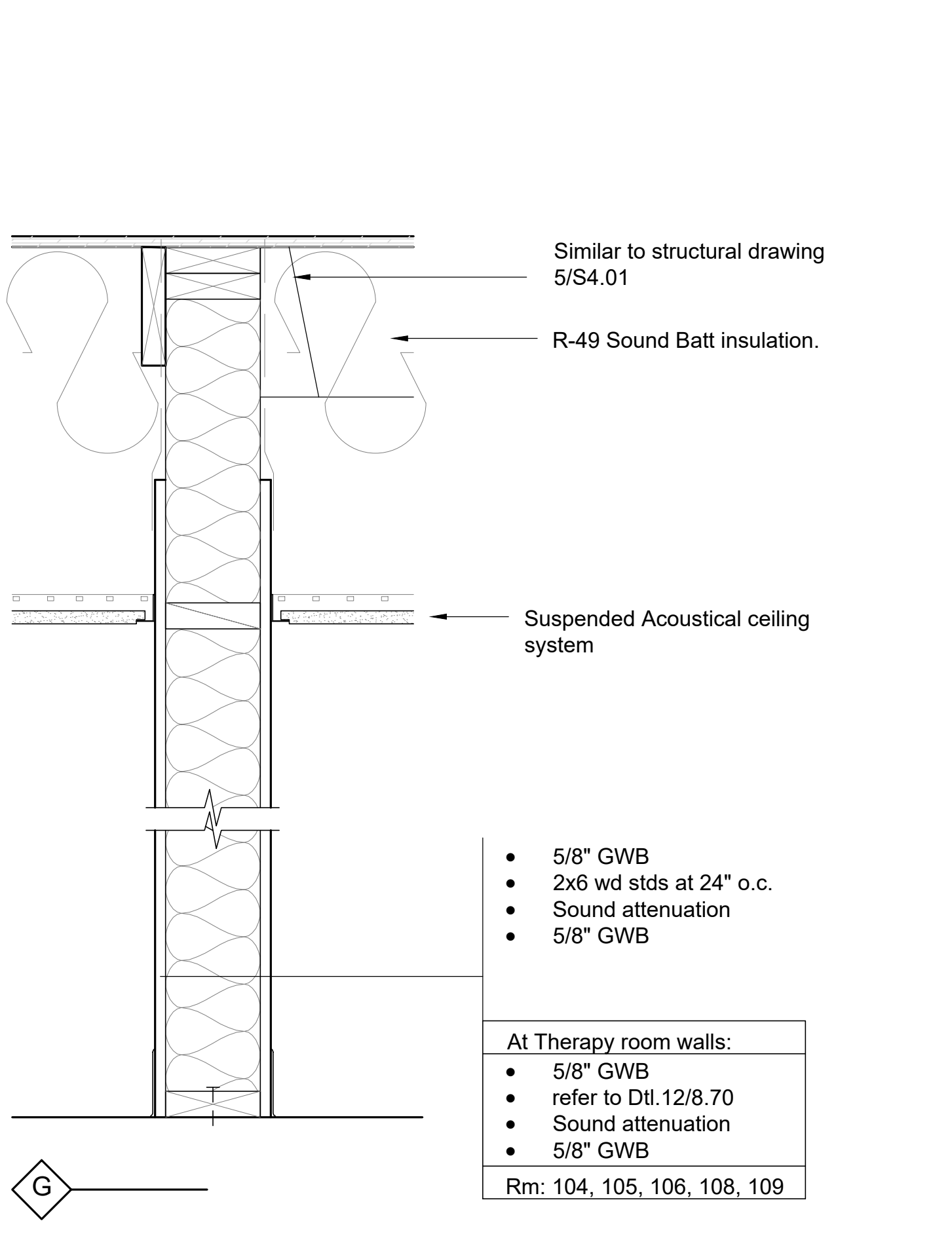

11 Wall Section
A8.60 Scale 1 1/2"=1'-0"

At Therapy room walls:

- 5/8" GWB
- refer to Dtl. 12/8.70
- Sound attenuation
- 5/8" GWB

Rm: 104, 105, 106, 108, 109

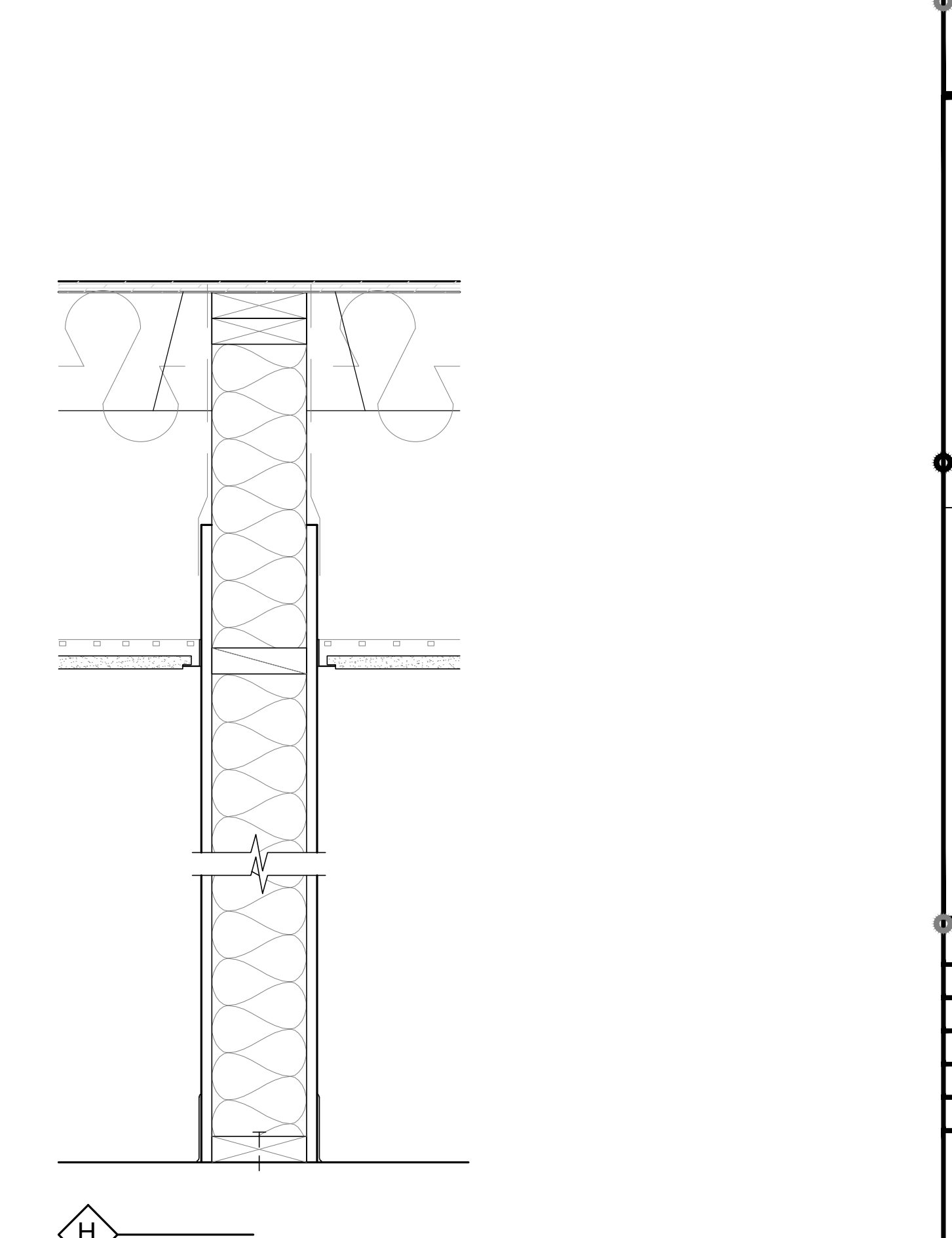

12 Wall Section
A8.60 Scale 1 1/2"=1'-0"