

REVISED
4:07 pm, Oct 06, 2023

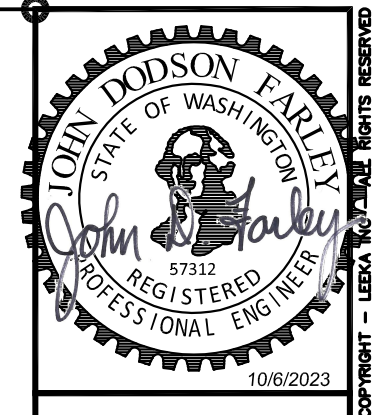

LEEKA Architecture and Planning
Creating Positive Impressions in the Built Environment
503.844.4222 tel
success@leeka.com e-mail
www.leeka.com web
1007 SE Water Avenue Suite 175
Portland, Oregon 97214

Tenant Improvement
ESD112
Mental Health Facility Phase II
2400 NE 65th Ave. Vancouver, WA.

Revised:	PCR 01
DATE: AUG. 10, 2023	
APPLICANT EDITS	
DATE: AUG. 17, 2023	
APPLICANT EDITS	
DATE: SEPT. 22, 2023	
APPLICANT EDITS	
DATE: OCT. 03, 2023	

Job No:	2246
Date:	February 18, 2023
File Size:	24x36
Progress set	
DRAWN:	
CHECKED:	NLB
Sheet Title	
Plumbing Deconstruction Plan	
Sheet Number	

Sheet Number	P1.00
--------------	-------

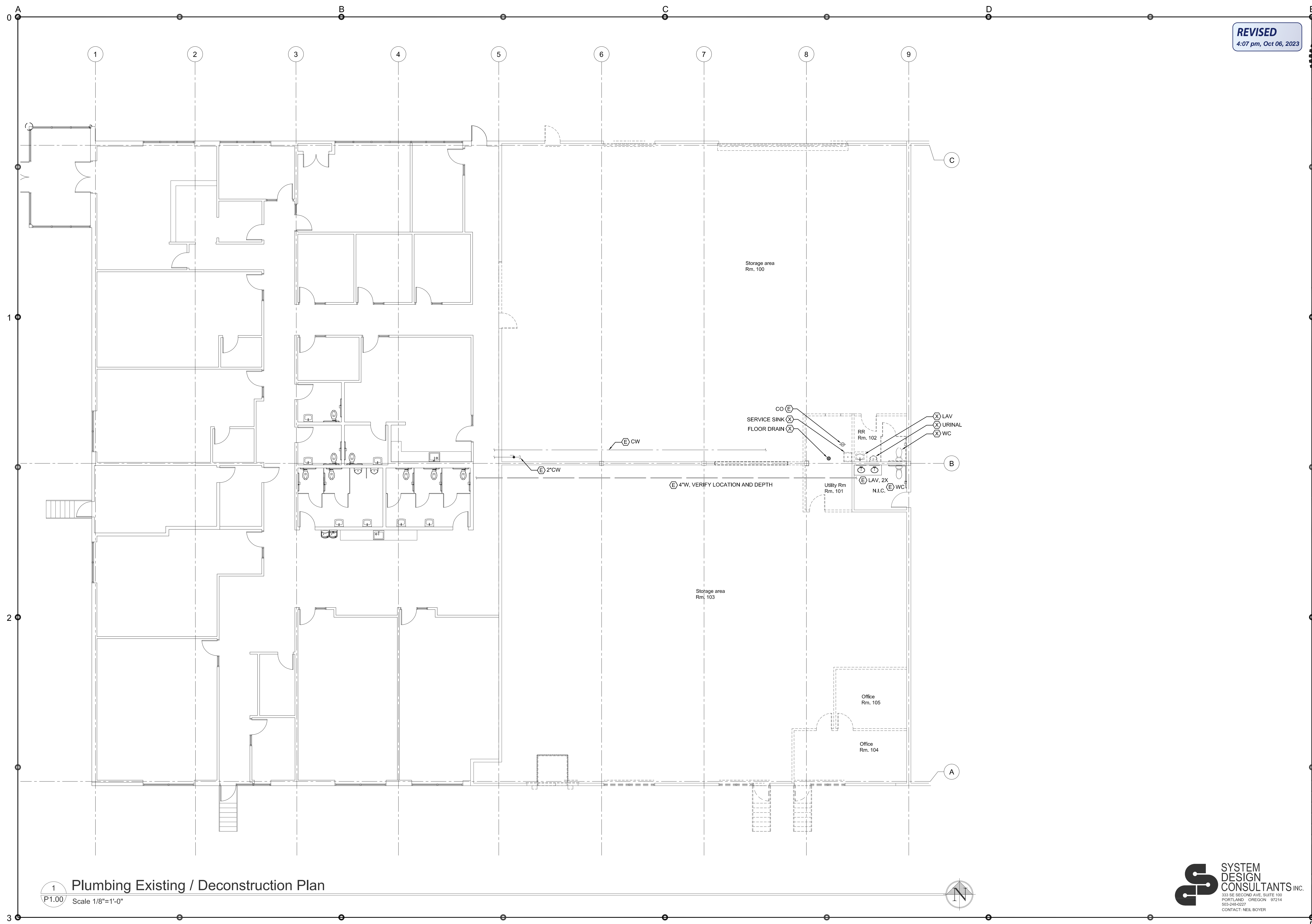

1 Plumbing Existing / Deconstruction Plan
Scale 1/8"=1'-0"

SYSTEM DESIGN CONSULTANTS INC.
333 SE SECOND AVE, SUITE 100
PORTLAND, OREGON 97214
503-248-0227
CONTACT: NEIL BOYER