

Revised:	DATE: Aug. 10, 2023
PCR 01	DATE: Aug. 17, 2023
APPLICANT EDITS	DATE: Sept. 22, 2023
APPLICANT EDITS	DATE: Oct. 03, 2023
APPLICANT EDITS	DATE: Oct. 03, 2023

Job No:	2246
Date:	27-Nov-23
File Size:	24x36
Permit Application	
DRAWN:	NYL
CHECKED:	NYL
Sheet Title	Exterior Elevations

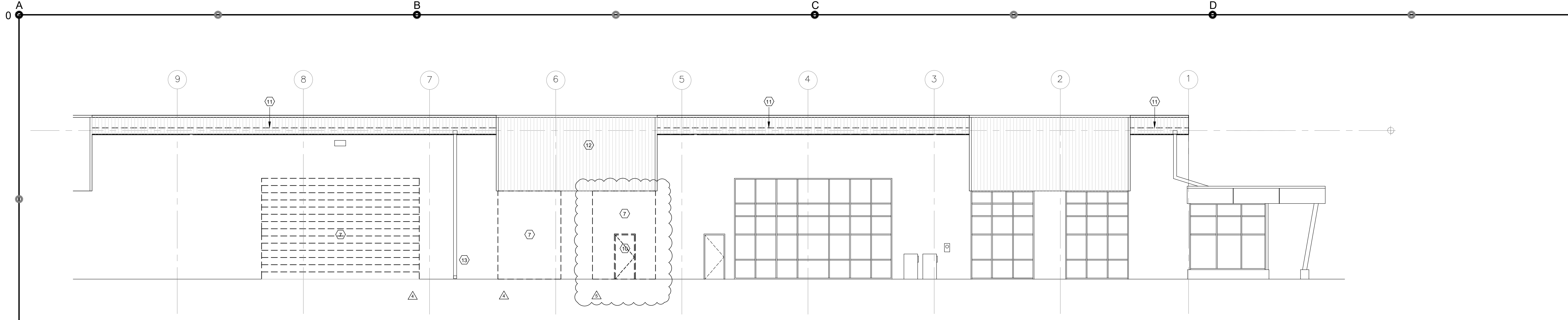

1 North exterior elevation (deconstruction)
A6.01 Scale 1/8"=1'-0"

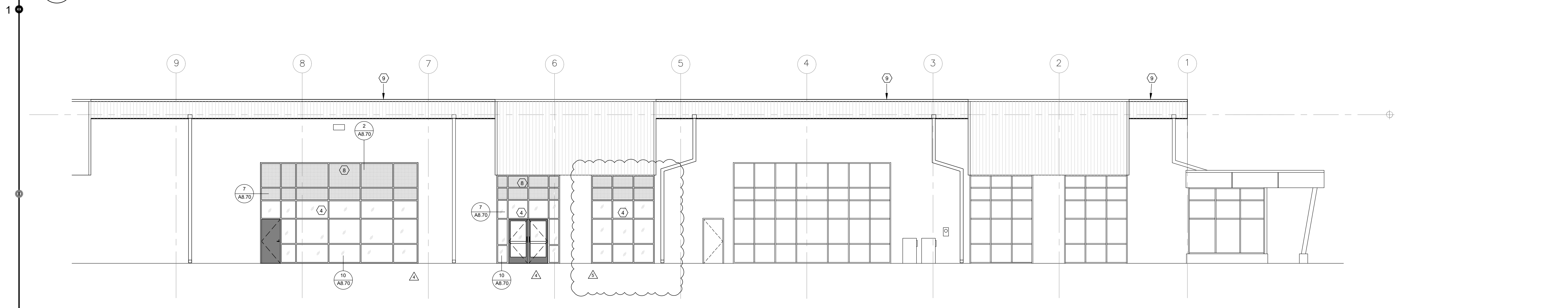

5 North exterior elevation (proposed)
A6.01 Scale 1/8"=1'-0"

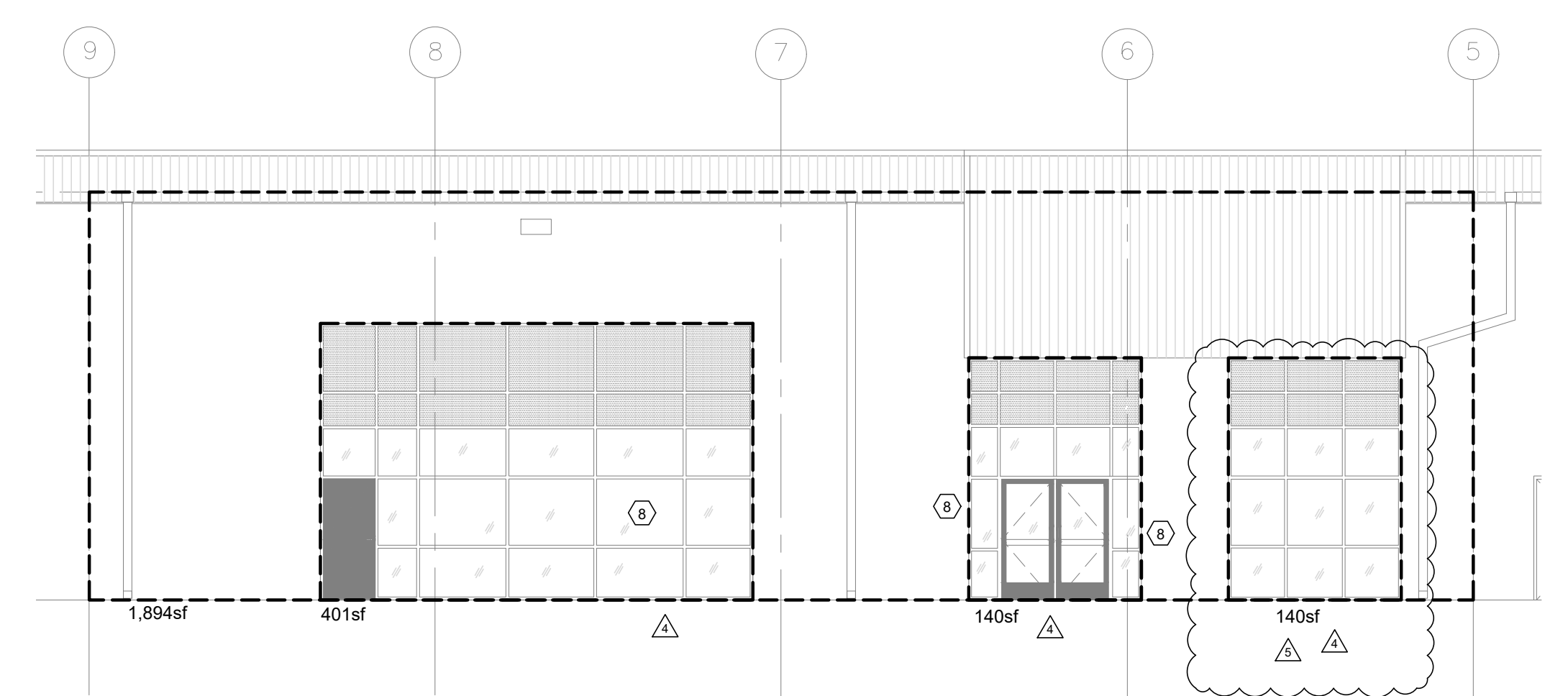

AREA SUMMARY- NORTH ELEVATION		
GROSS TOTAL OPAQUE WALL	1778	SQ. FT.
TOTAL WINDOW ASSEMBLY	681	SQ. FT.
WINDOW-TO-WALL RATIO (WWR)	0.3	
MAX WWR ALLOWED	0.3	

KEY NOTES

- ① Note not used
- ② Note not used
- ③ Note not used
- ④ New aluminum window and door system, match existing window system on site, provide shop drawings for review.
- ⑤ Note not used
- ⑥ New exterior metal door
- ⑦ Remove garage door and prep for new infill.
- ⑧ Opaque panel
- ⑨ New extended parapet work
- ⑩ Remove door and prep for window system
- ⑪ Remove coping and prep for new extended parapet.
- ⑫ Structure above. Refer to ceiling plan and electrical for work on the soffit
- ⑬ Protect existing gas meter

9 North elevation area summary
A6.01 Scale 1/8"=1'-0"