

1 South exterior elevation (deconstruction)
A6.02 Scale 1/8"=1'-0"

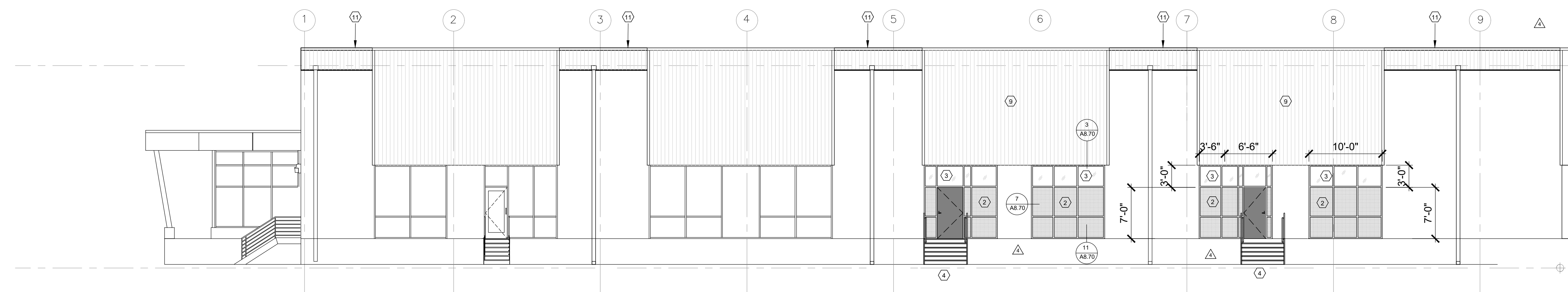

5 South exterior elevation (proposed)
A6.02 Scale 1/8"=1'-0"

KEY NOTES

- ① Note not used
- △ ② Opaque panel
- ③ New window and door system, match existing window system on site, provide shop drawings for review.
- ④ New steel stair refer to drawing A1.01 for details. Match finishes with other existing stairs on site. Provide shop drawings for review.
- ⑤ Remove steel stair
- △ ⑥ Remove dock leveler; salvage for future use. Coordinate w/ owner. Infill recessed space with new stemwall, structural foam, and concrete floor to match adjacent floor level. See structural dwgs.
- ⑦ Remove garage door and prep for new infill.
- ⑧ Remove exterior window and door. Prep for infill
- ⑨ Existing structure above. Refer to ceiling plan and electrical for work on the soffit
- ⑩ Remove coping and prep for new extended parapet
- ⑪ New Parapet

| AREA SUMMARY- SOUTH ELEVATION | | | |
|-------------------------------|------|---------|--|
| GROSS TOTAL OPAQUE WALL | 1894 | SQ. FT. | |
| TOTAL WINDOW ASSEMBLY | 400 | SQ. FT. | |
| WINDOW-TO-WALL RATIO (WWR) | | 0.21 | |
| MAX WWR ALLOWED | | 0.3 | |

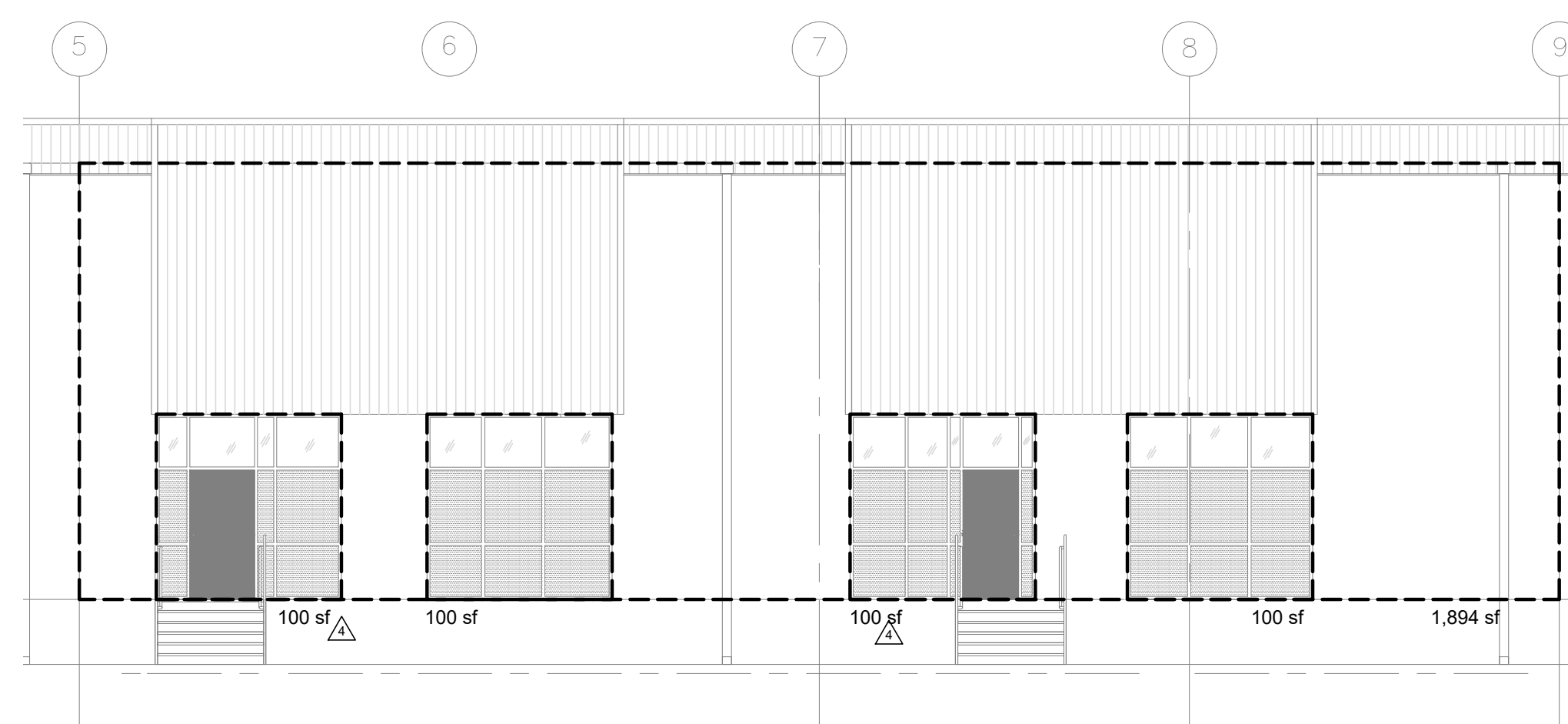

10 South elevation area summary
A6.02 Scale 1/8"=1'-0"

| | |
|-------------------|----------------------|
| Revised: | DATE: Aug. 10, 2023 |
| △ PCR 01 | DATE: Aug. 17, 2023 |
| △ APPLICANT EDITS | DATE: Sept. 22, 2023 |
| △ APPLICANT EDITS | DATE: Oct. 03, 2023 |

| | |
|--------------------|-----------|
| Job No: | 2246 |
| Date: | 27-Nov-23 |
| File Size: | 24x36 |
| Permit Application | |
| DRAWN: | NYL |
| CHECKED: | NYL |

Sheet Title
Exterior Elevations

Sheet Number
A6.02