

C:\Users\mccr\OneDrive - Sarah Obrien\Documents\ESD 112\Two Title\ESD 112 5306 E 18th St.v14
 013 A4.0
 013 A4.0

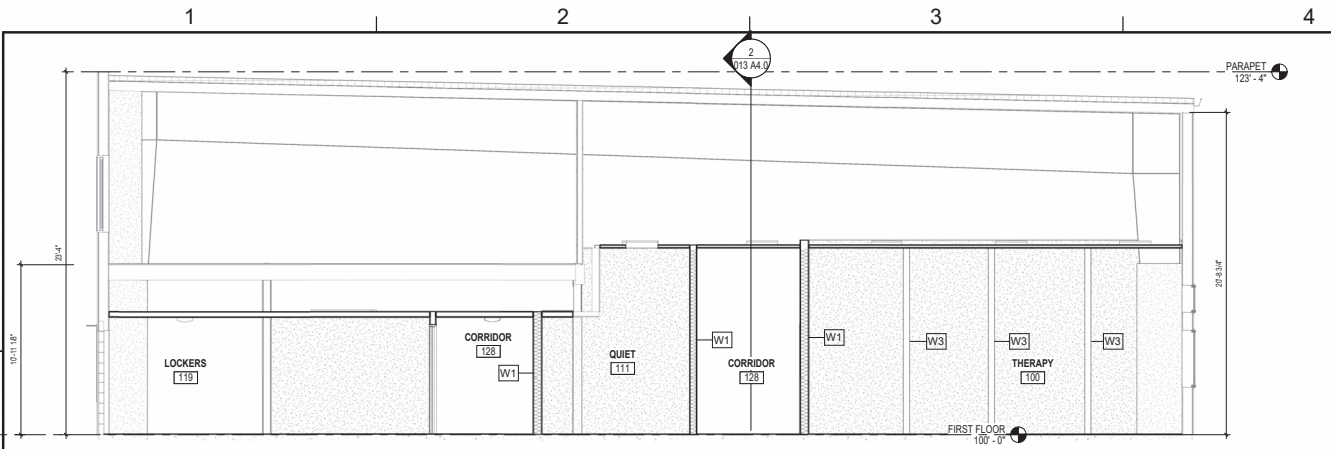

3 NORTH SOUTH BUILDING SECTION
 SCALE: 1/4" = 1'-0"

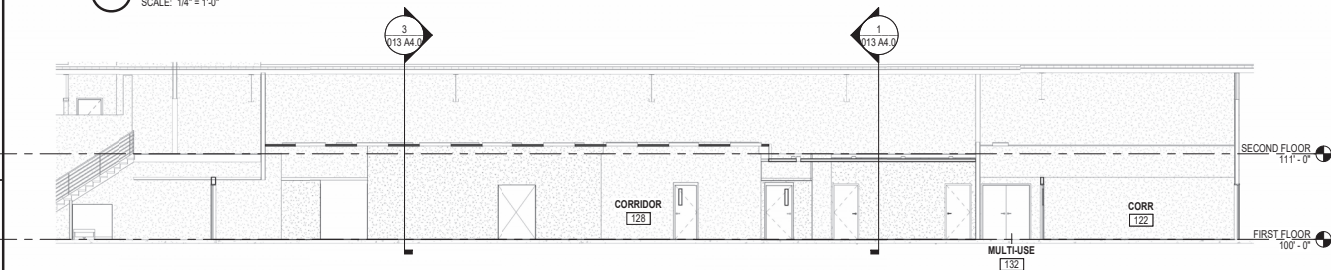

2 EAST WEST PARTIAL BUILDING SECTION
 SCALE: 1/8" = 1'-0"

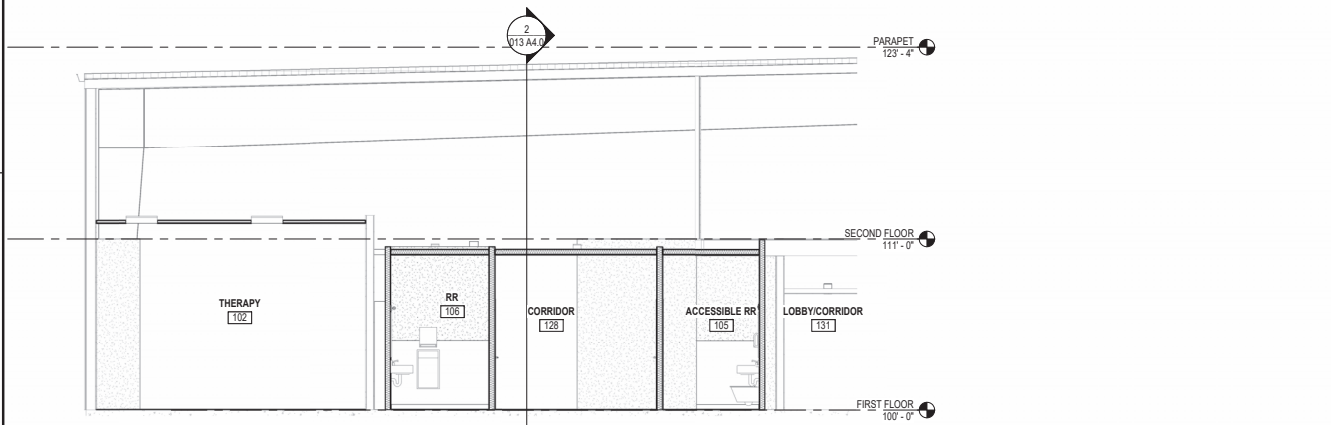

1 NORTH SOUTH PARTIAL BUILDING SECTION
 SCALE: 1/4" = 1'-0"

GENERAL SHEET NOTES

KEYNOTES

GRAPHIC SCALE(S)

MJ Architecture & Code Consulting, PLLC
 2645 S. 10th
 Ridgefield, WA 98642
 PH: 920-334-5023

10144 REGISTERED ARCHITECT
Michelle J. Anderson
 MICHELLE J. ANDERSON
 STATE OF WASHINGTON
 SEAL

5305 E 18th St. VANCOUVER, WA 98661

ESD 112

THERAPY/OFFICE T1

BUILDING SECTIONS

| | |
|-------------|------------|
| DATE | 2026.04.27 |
| REVISION | |
| DESCRIPTION | |
| MARK | |
| DESCRIPTION | |

| | |
|-------------|------------|
| DATE | 2026.04.27 |
| PROJECT NO. | 2026.00 |

013 A4.0

